

1:2

Text:		ID number: 1390414-01
Original drawing	ASME-YGAW-07-0475-0410xx-XYZT STACKED SYSTEM	Change No. C1607346
Scale: 1 format	ASME-YGAW-07-0475-0410xx-XYZT STACKED SYSTEM	Released: 22-Sep-22
Dimensions in mm	3:10 A0	Tolerances as per ISO 8015: 2011 Tolerances series ISO 8015: 2011
The reproduction, distribution and utilization of this document as well as the communication of its contents to others without express authorization is prohibited. Offenders will be held liable for the payment of damages. All rights reserved in the event of the grant of a patent, utility model or design. (ISO 16016)		Dimensions without tolerance Dimensions series tolerance
ETEL S.A. 2112 Mörsch SWITZERLAND		Version: Revision: Sheet: Page: 1390420-00-A-01 1 of 2

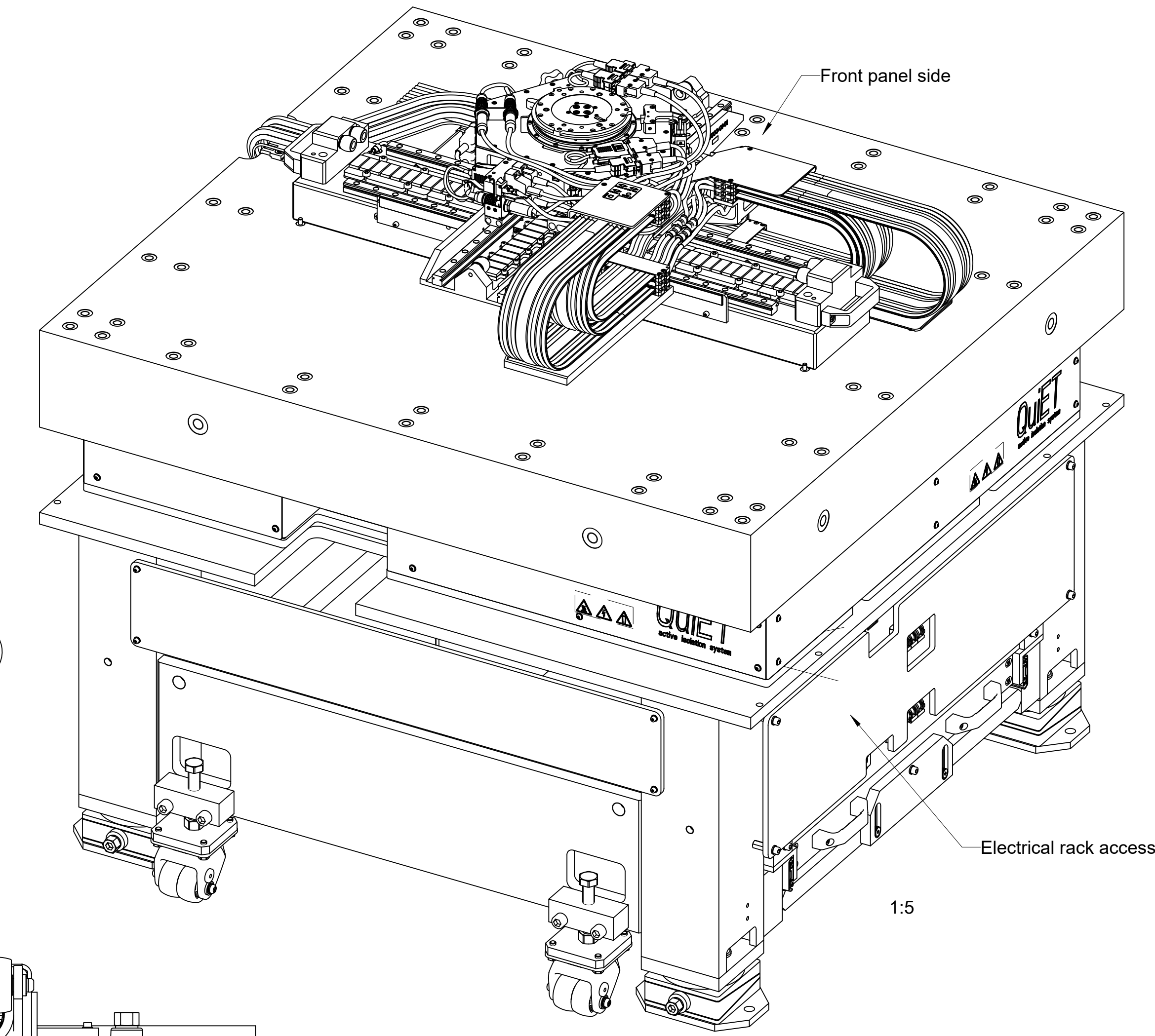
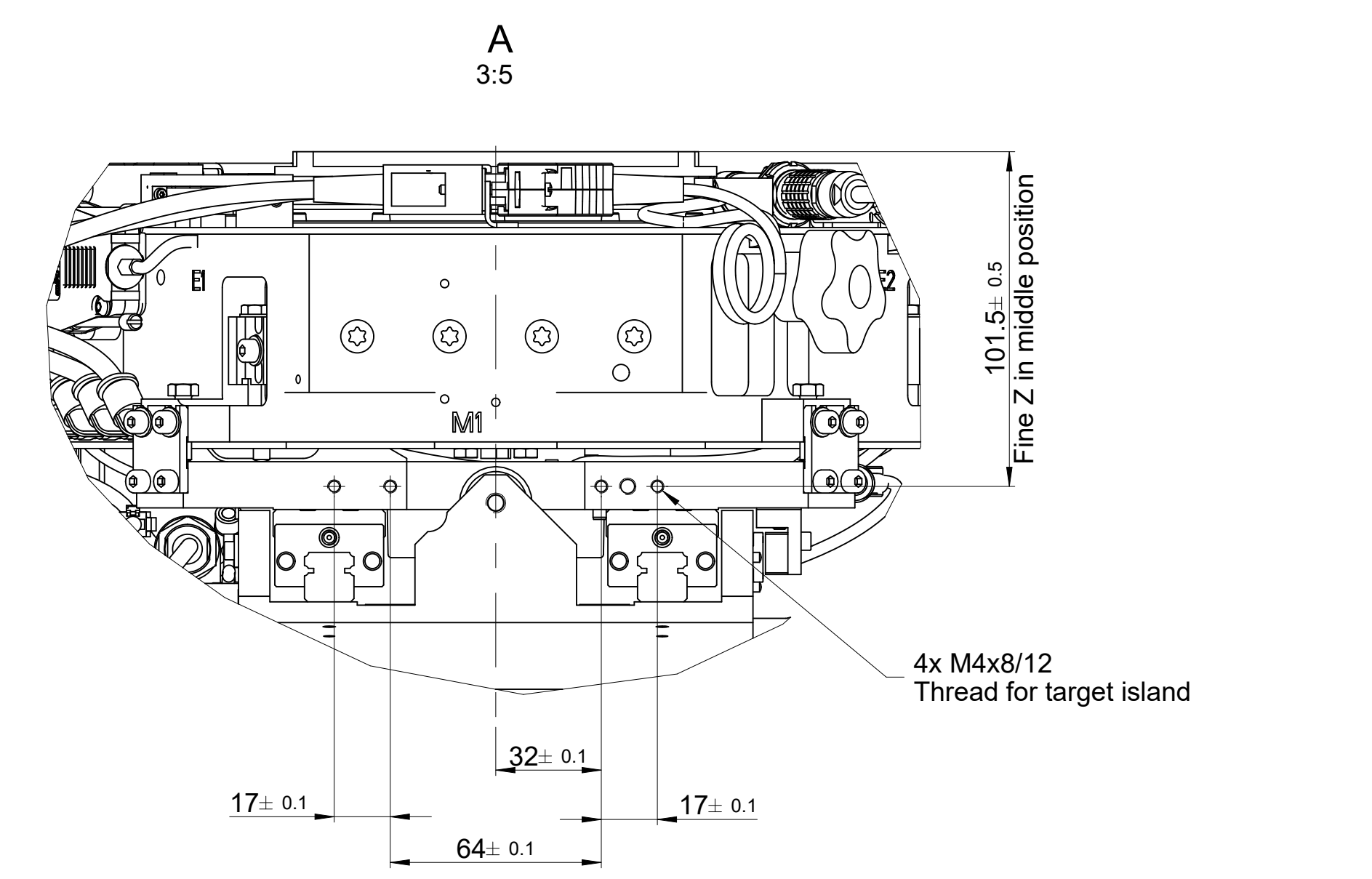
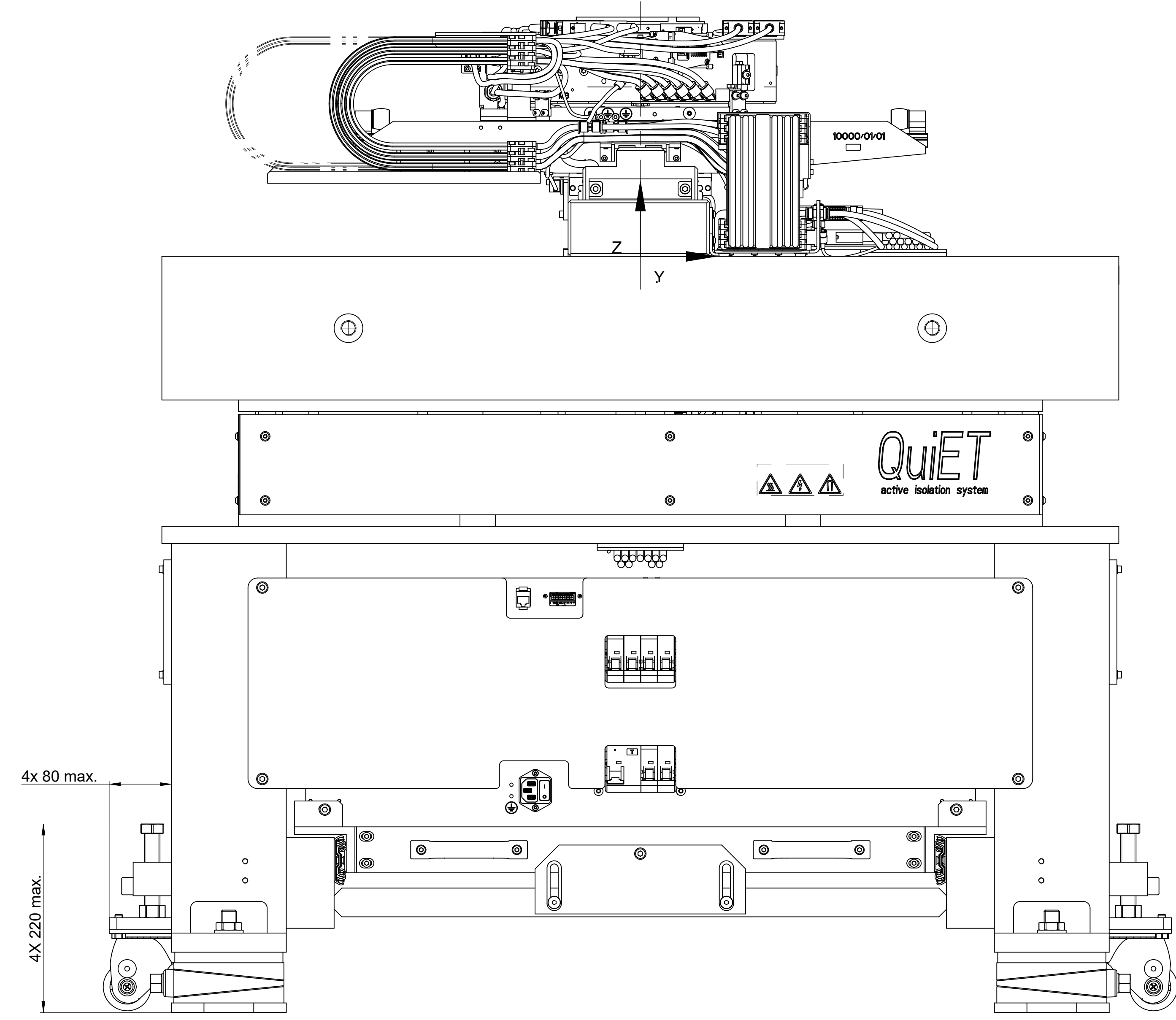
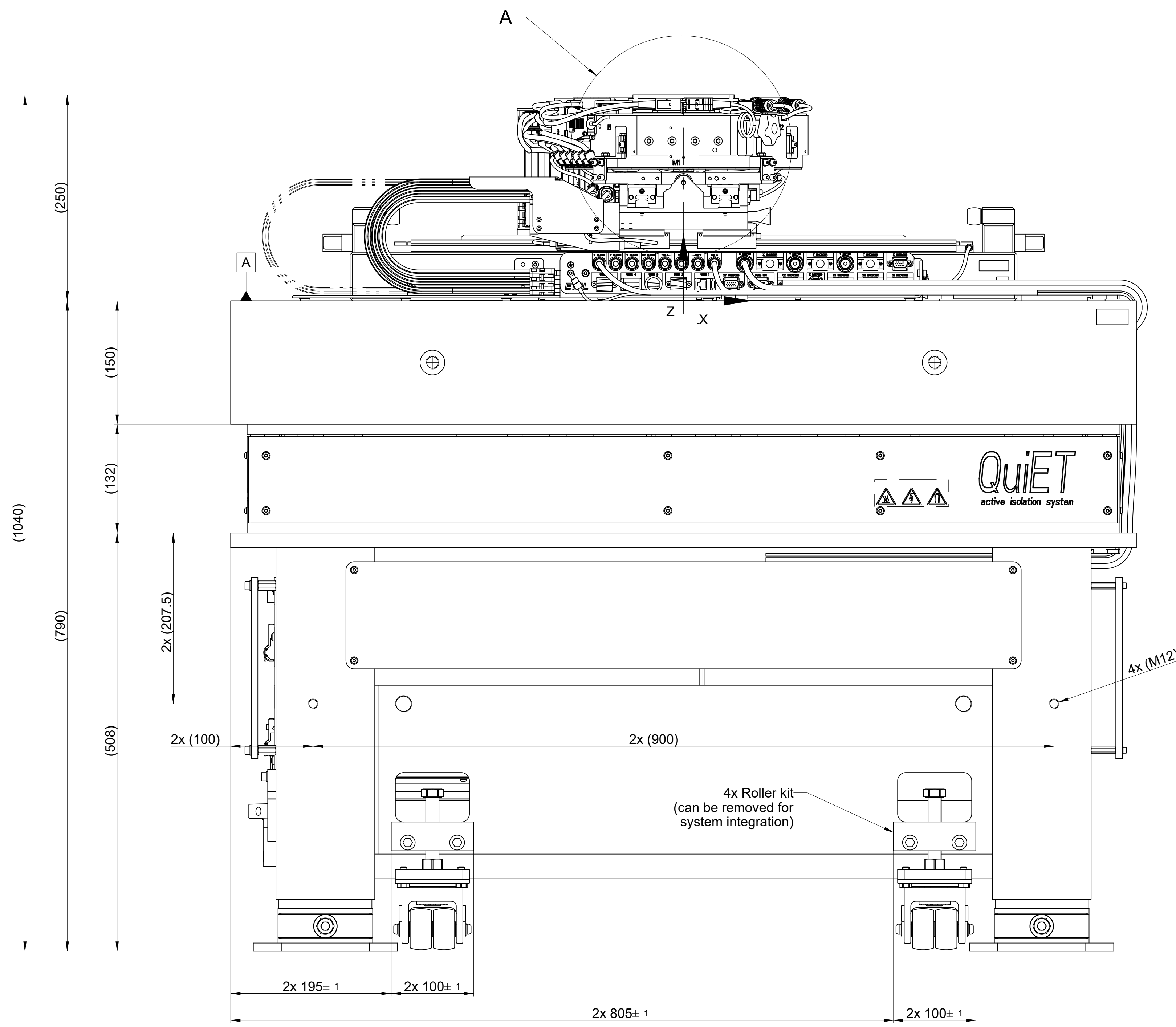

Stroke 475 mm  
Stroke with bumper compressed : 497mm max

Stroke 410mm min  
Stroke with bumper compressed : 434mm max

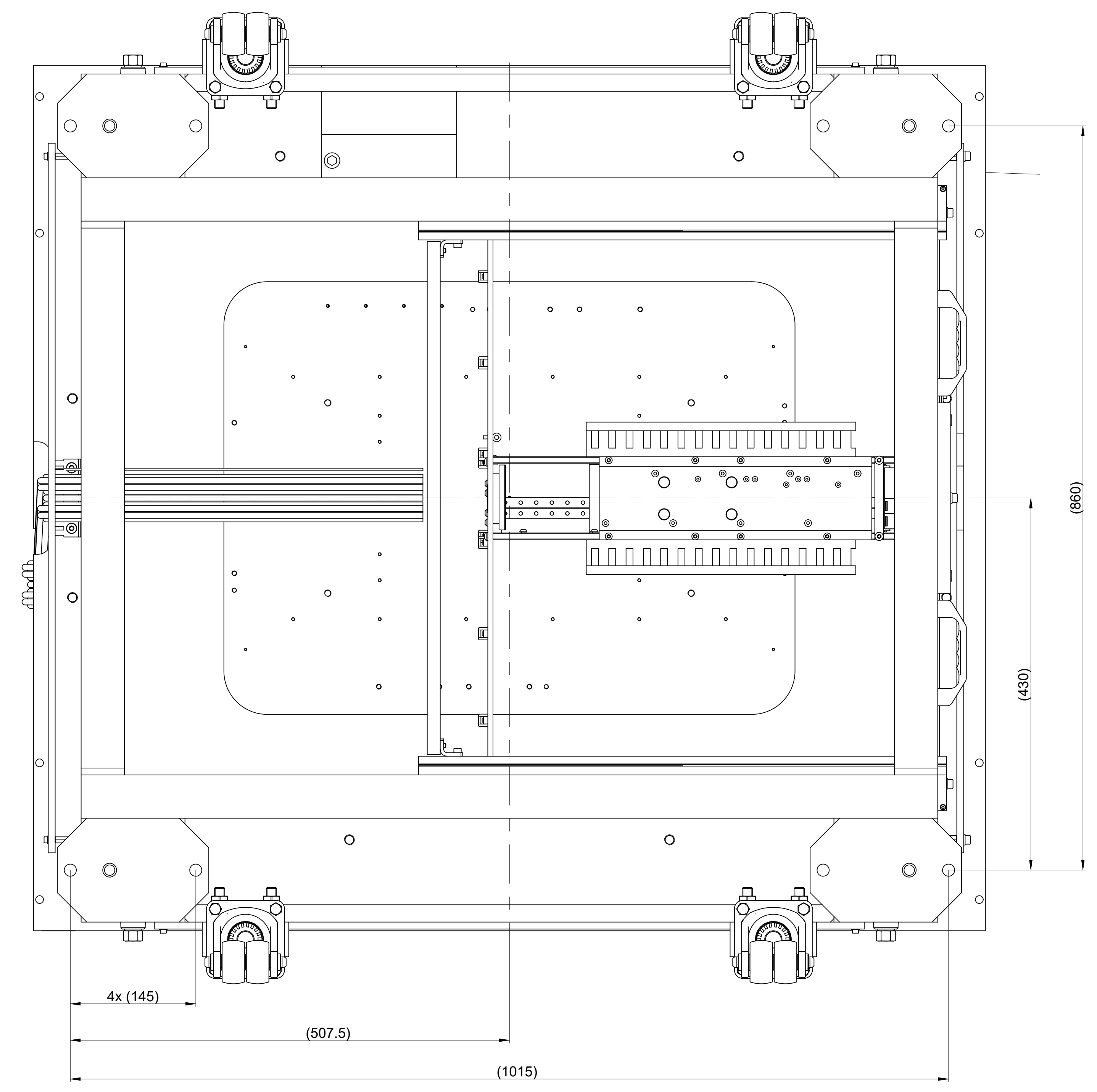
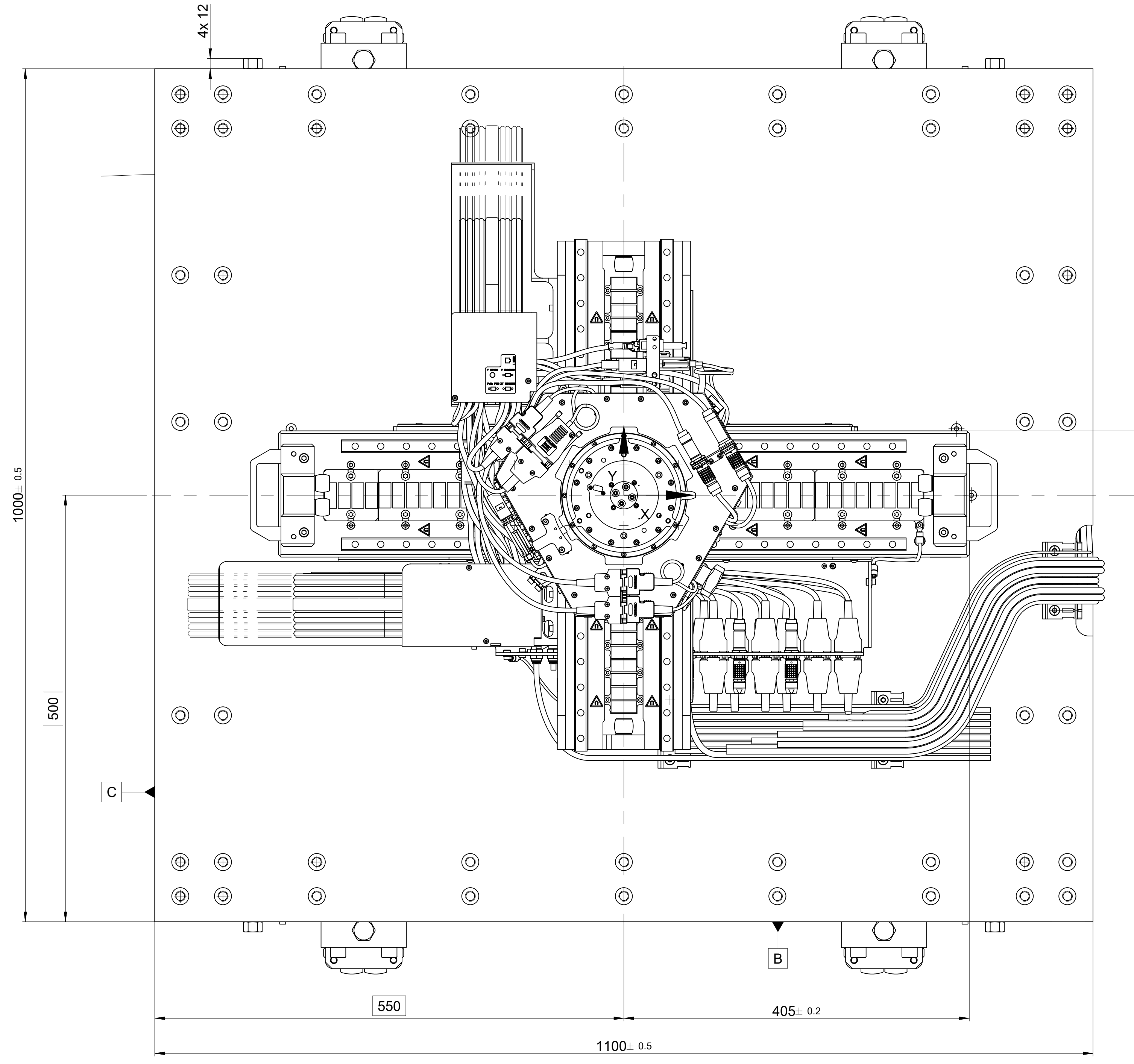

Technical approval  
Signature .....  
Date .....

Options table	
Theta limited stroke	365°
Wobble adjustment kit	No
Vacuum kit	No Vacuum 2
Forks kit	Integrated
(Pogo pin) Connector rotative kit	No
X heat sensor	No

QuiET condition of use:  
\* Dynamic mass (Chuck, target support) : 3Kg max  
\* Static mass (Bridge, camera .....): 250 Kg ± 30  
At COG X: 0 mm  
Y: 0 mm  
Z : 250 ± 15 mm

Note: ETEL recommends to keep a clearance relative to the motion system's footprint of 60mm for accessibility and servicing purpose, the minimum acceptable clearance being 20mm

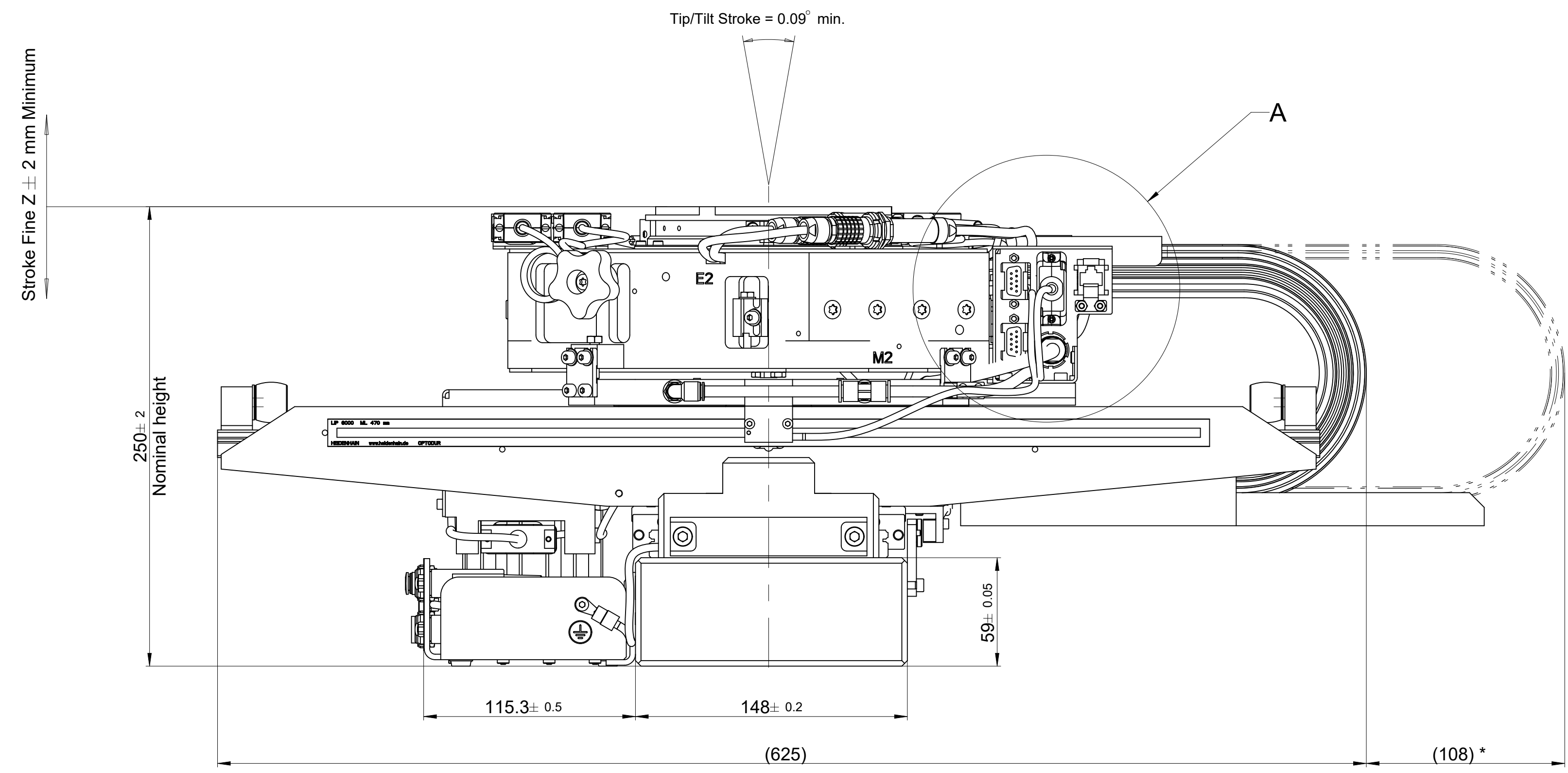

\* Dimensions with cables at the end of the strokes

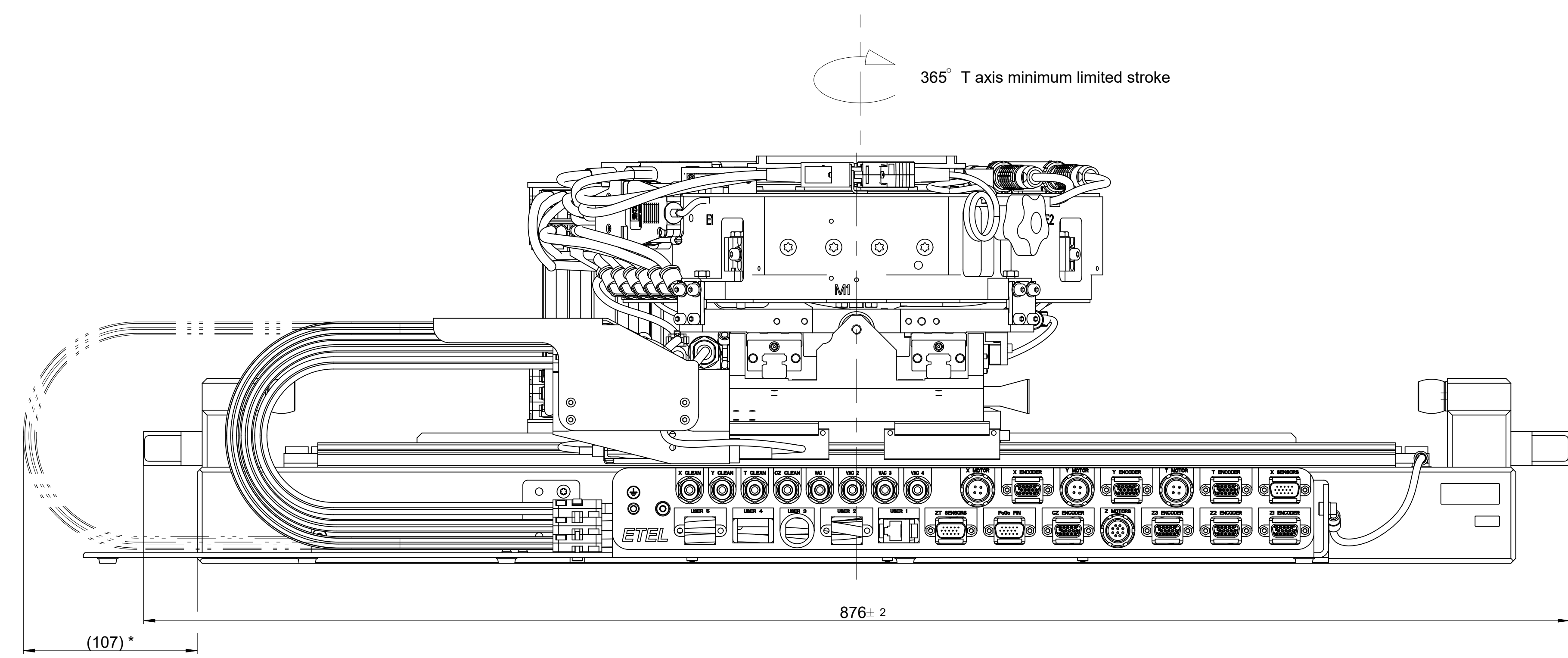

**Y AXIS**

Stroke 410mm Minimum  
(434mm when bumper compressed)

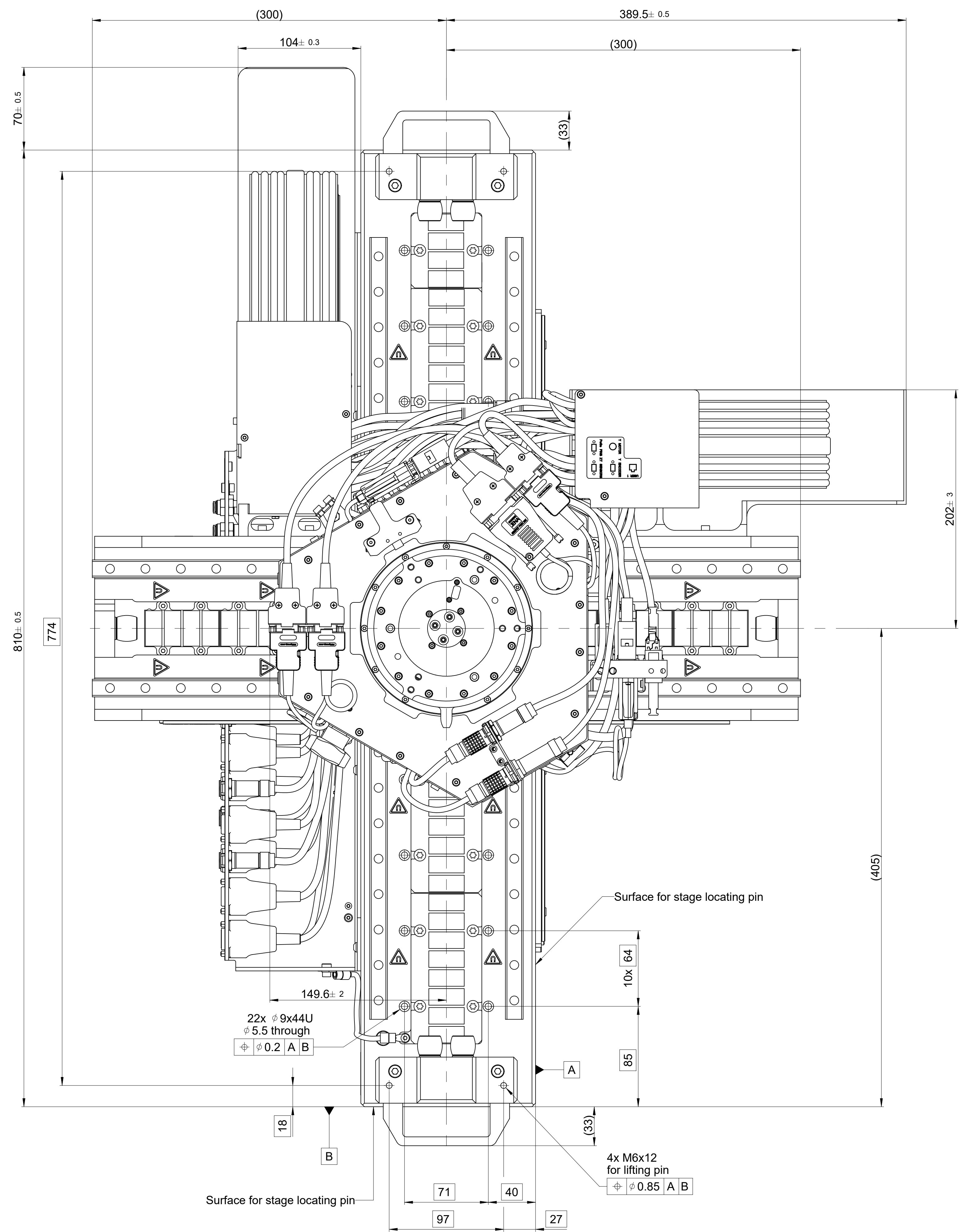

Stroke 475mm Minimum  
(497mm when bumper compressed)

**X AXIS**

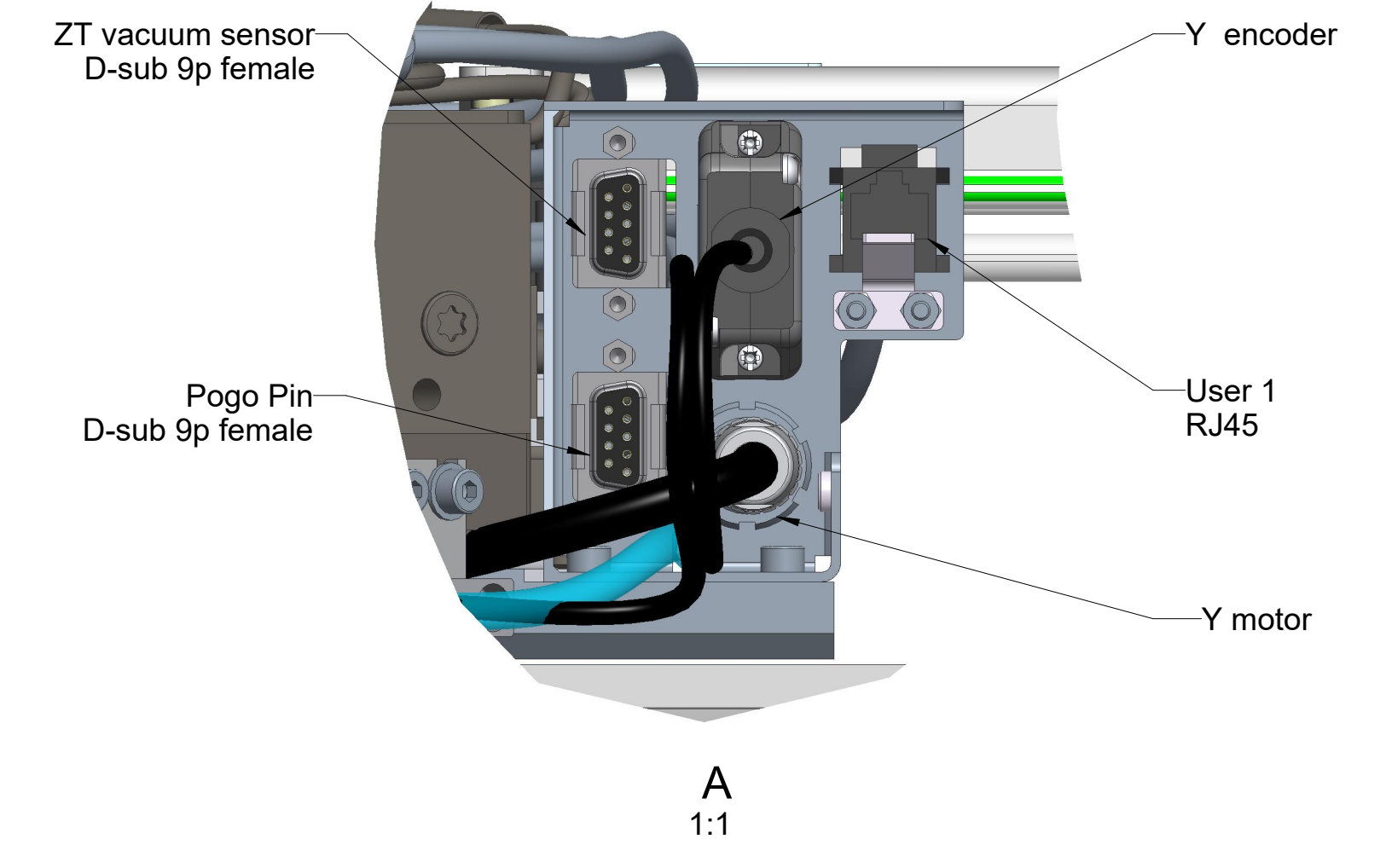

**Front panel connections**

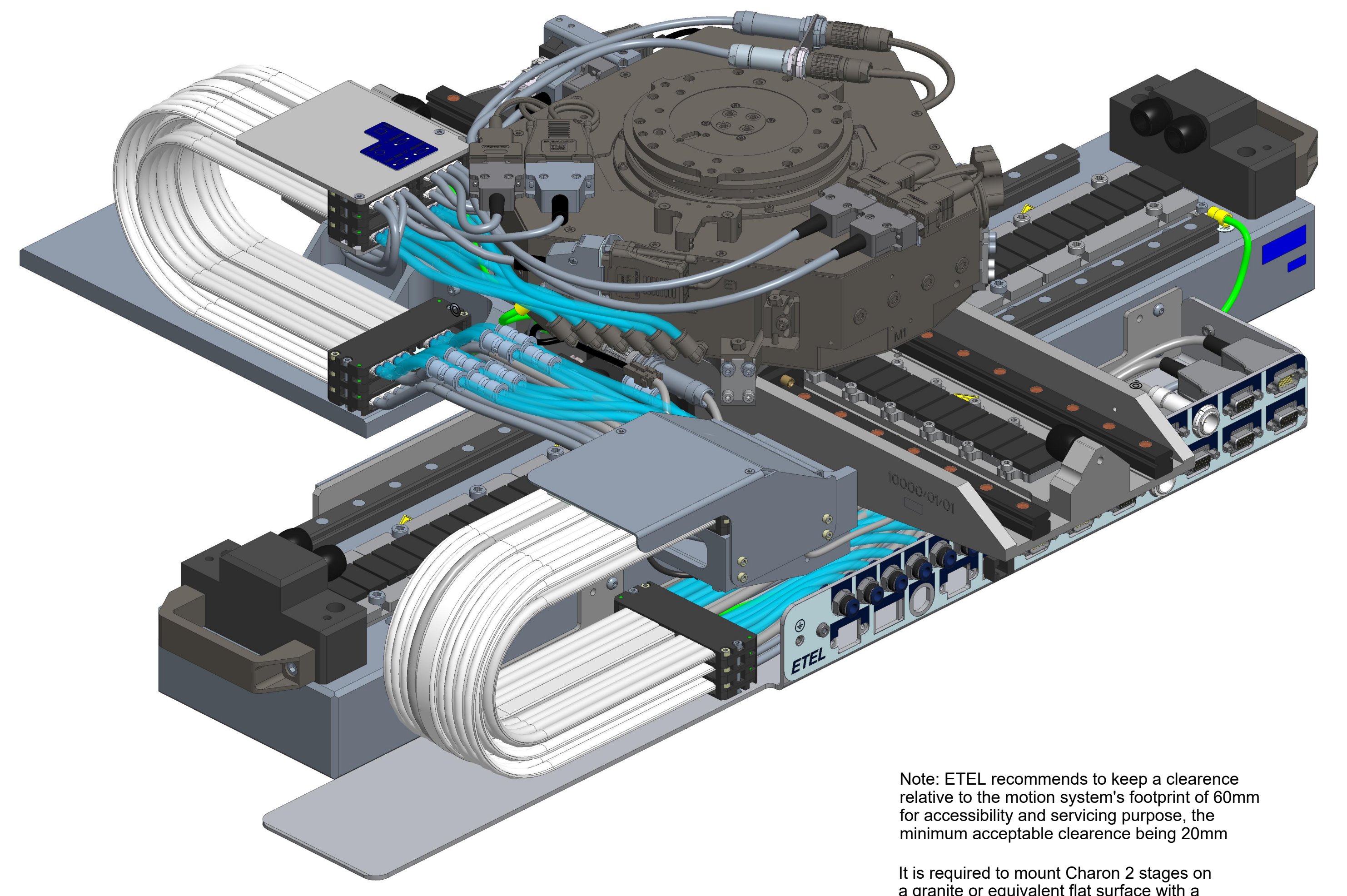
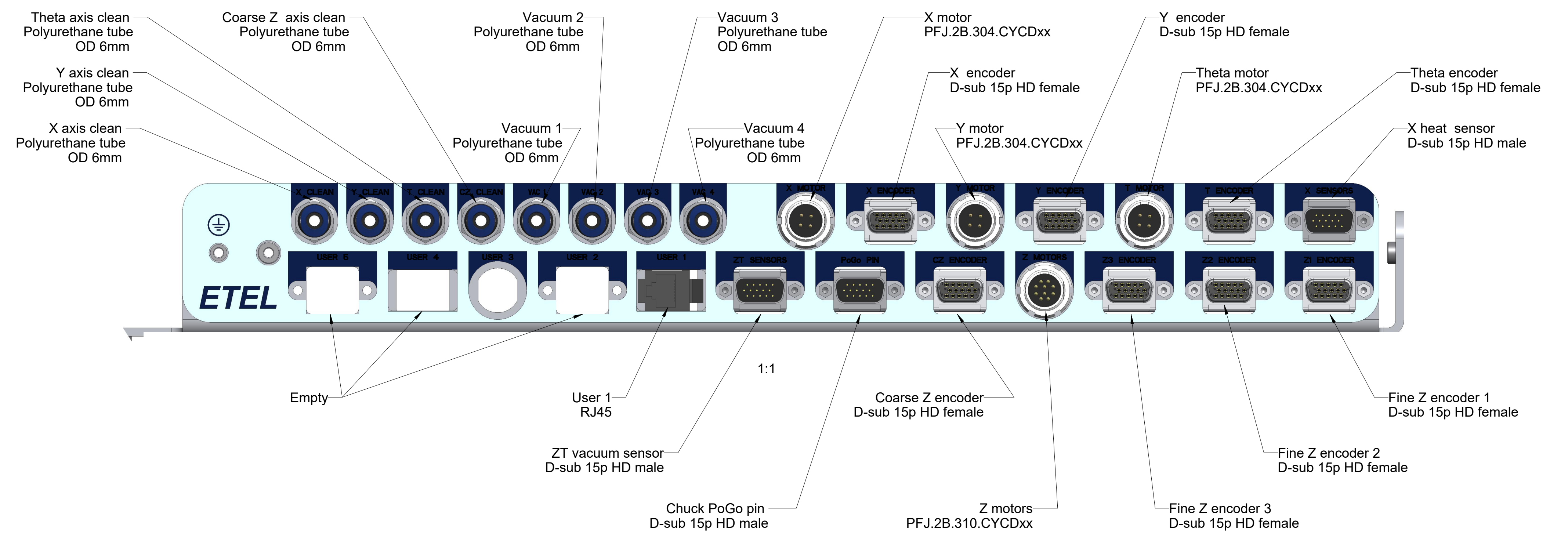

Note: ETEL recommends to keep a clearance relative to the motion system's footprint of 60mm for accessibility and servicing purpose, the minimum acceptable clearance being 20mm

It is required to mount Charon 2 stages on a granite or equivalent flat surface with a flatness inferior or equal to 3 microns

Options table	
Theta limited stroke	365°
Wobble adjustment kit	No
Vacuum kit	No Vacuum 2
Forks kit	Integrated
(Pogo pin) Connector rotative kit	No

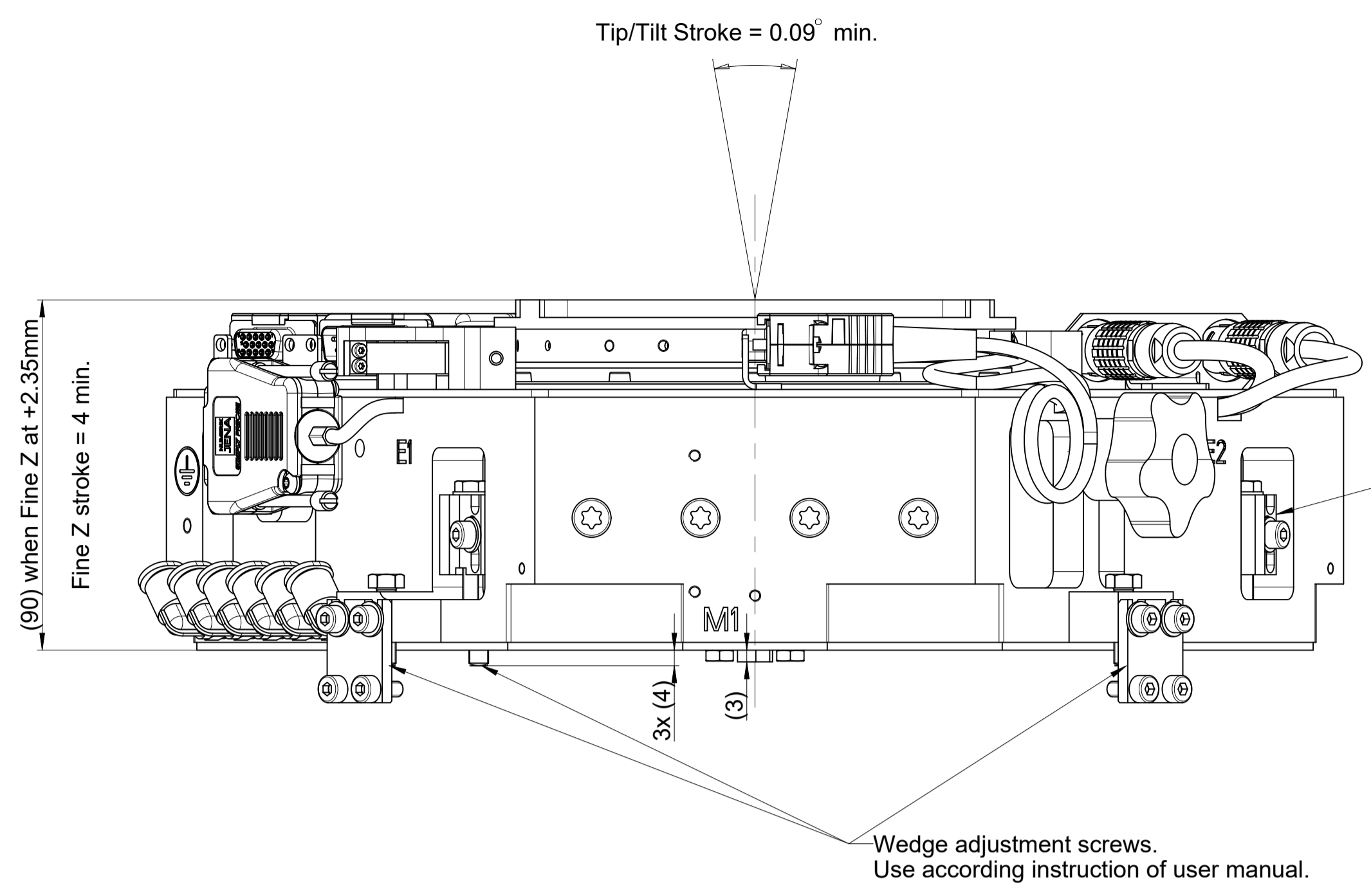

Fine Z top hardstop adjustment system.  
Use according instruction of user manual.

Wedge adjustment screws.  
Use according instruction of user manual.

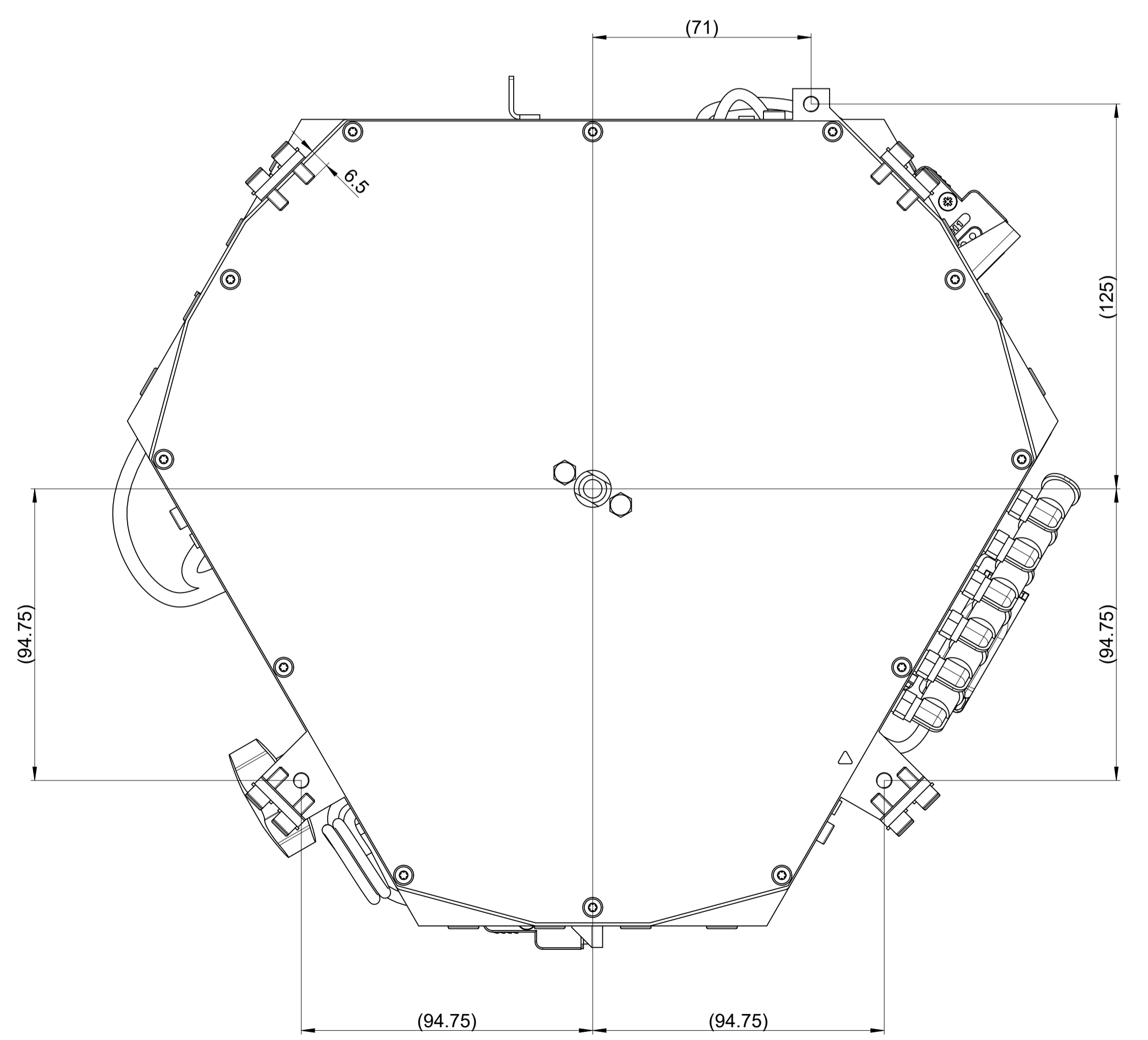
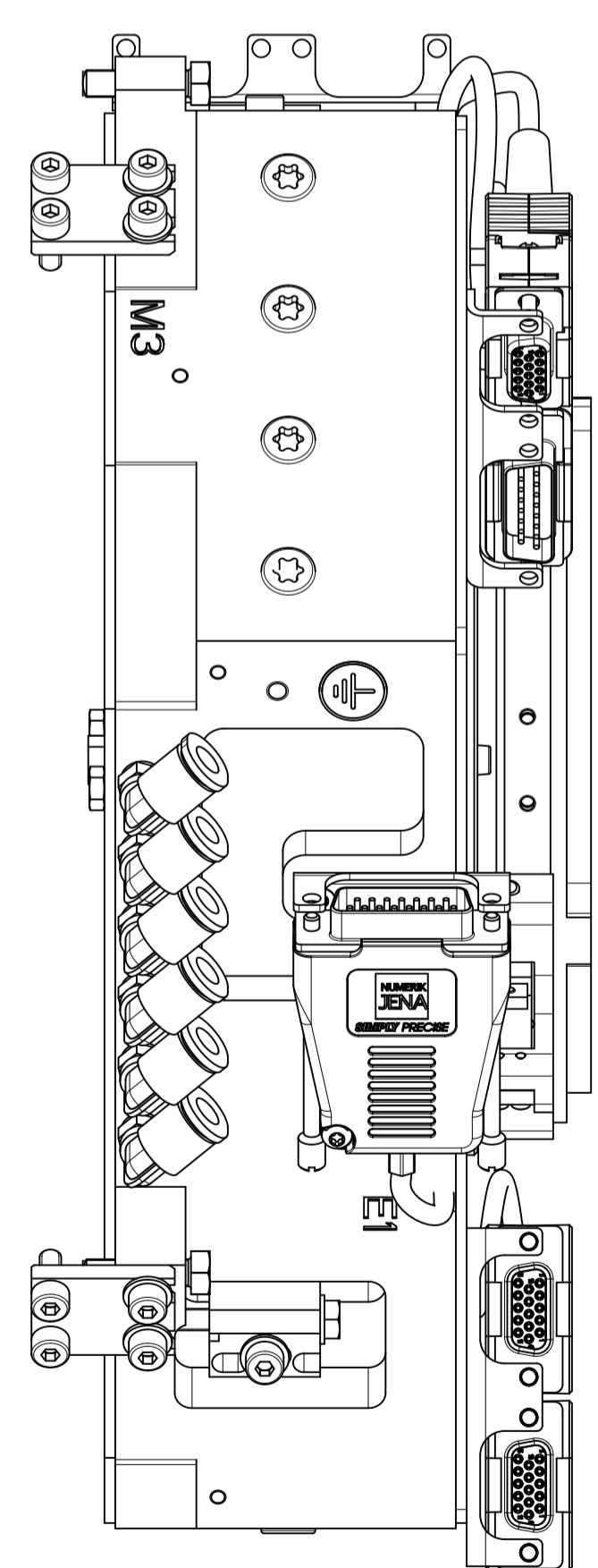
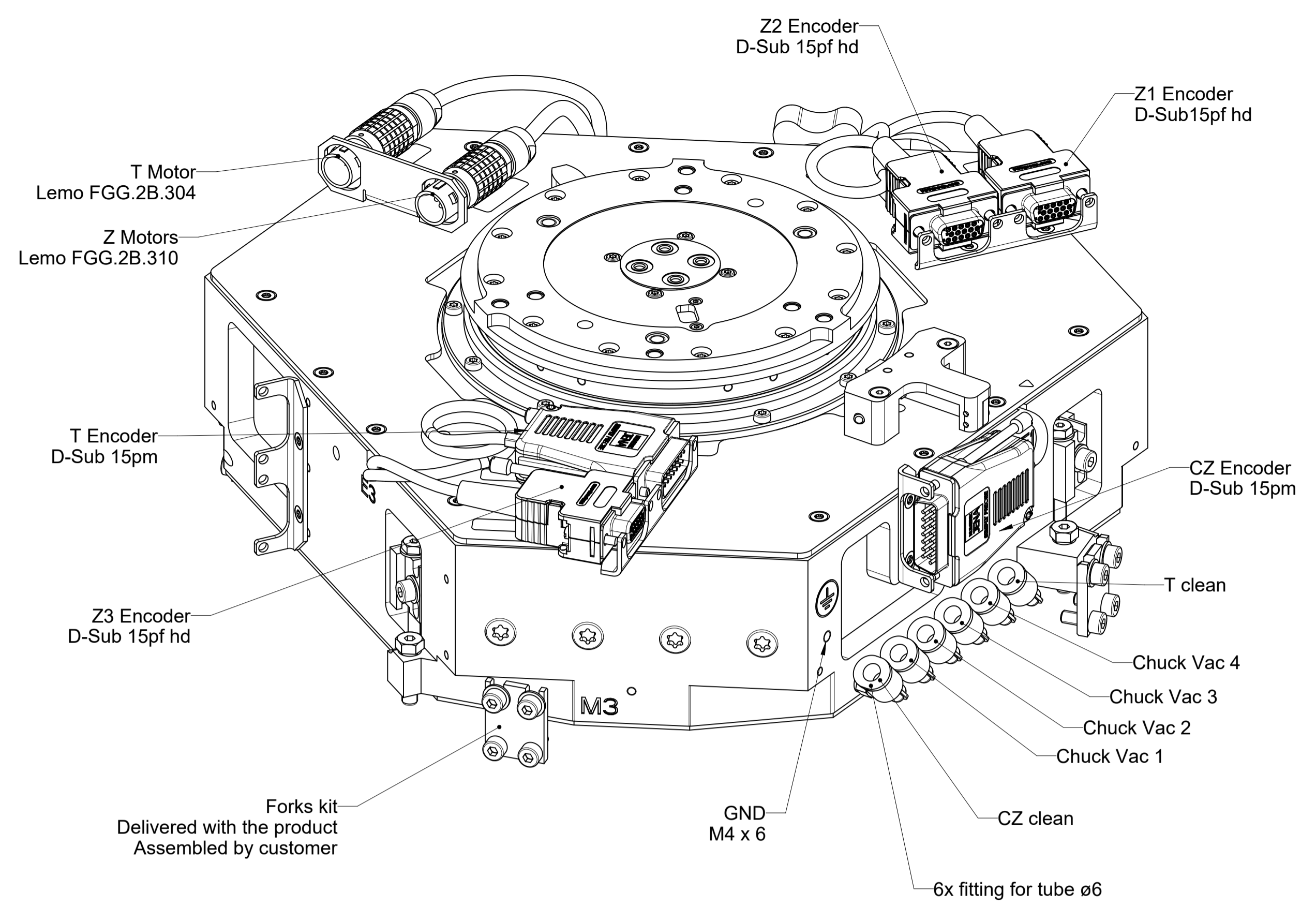
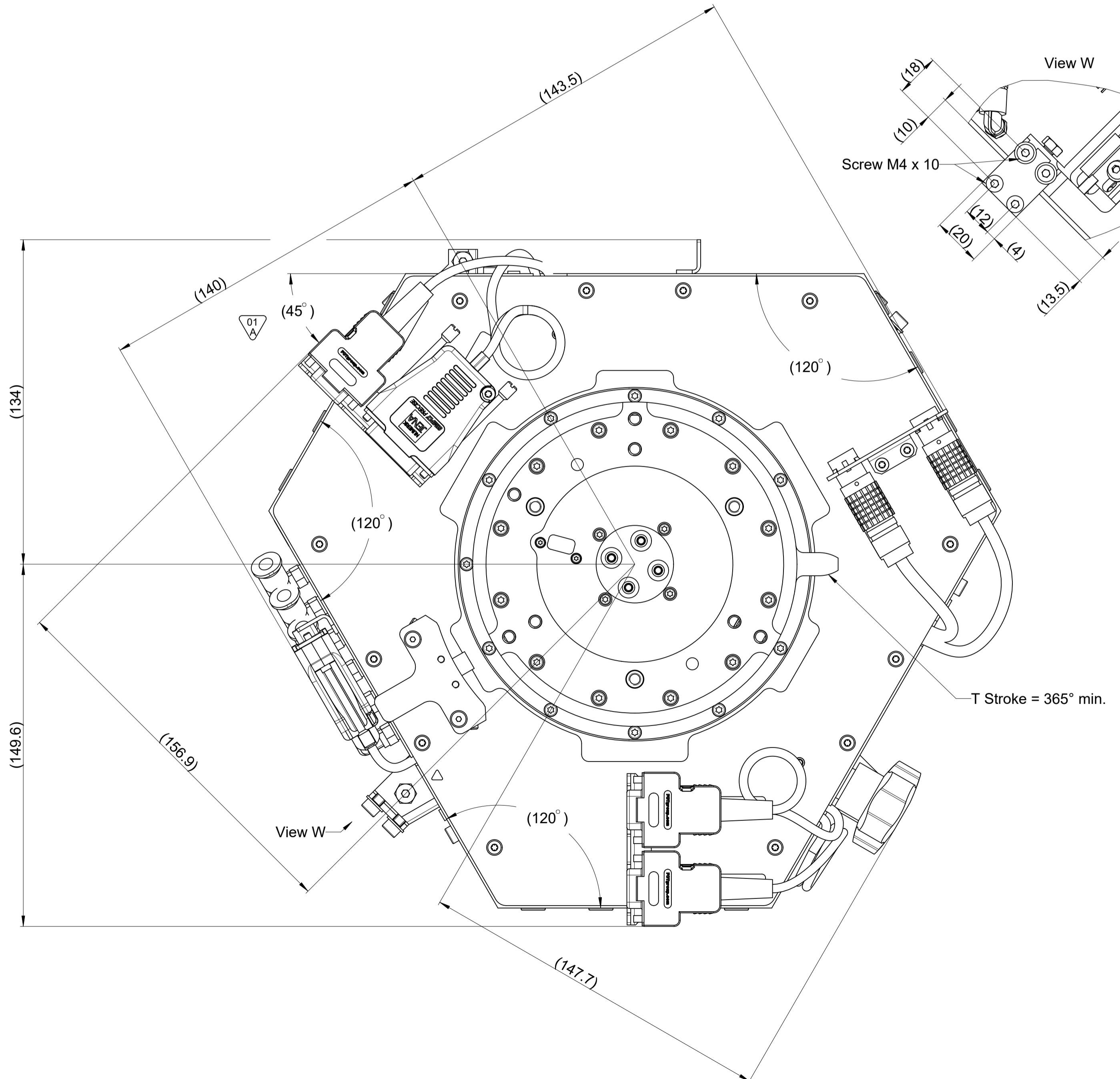
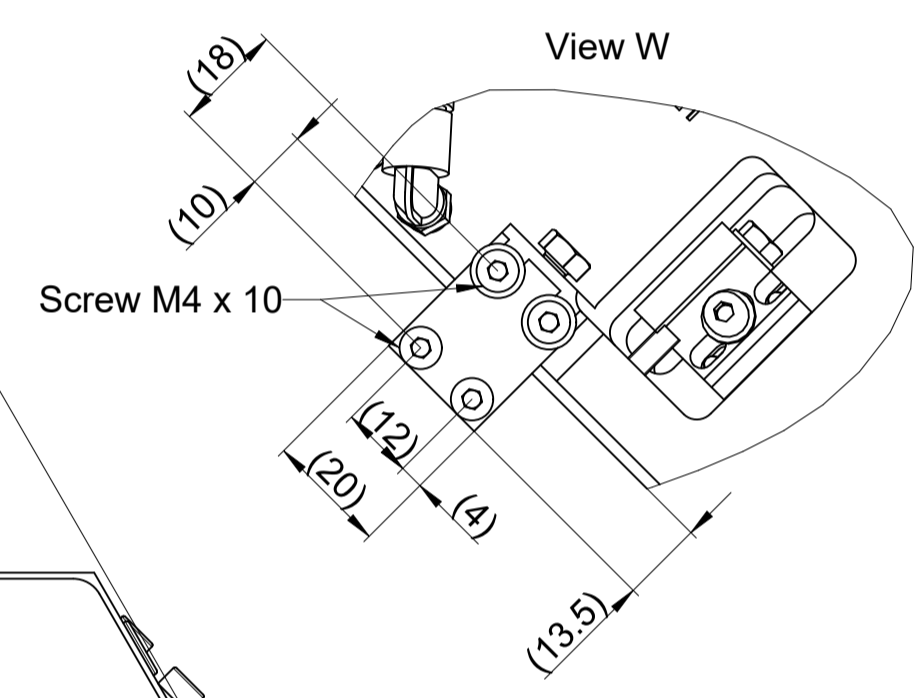

Text: Add note : Screw penetration		ID number: 1324806-
Original drawing		Change No. C139467-10
Scale 4:5		Released: 17-Jun-22
Format A1		Tolerances as per ISO 8015 : 2011
Dimensions in mm		Tolerances selon ISO 8015 : 2011
		Dimensions without tolerance
		Dimensions sans tolérances
The reproduction, distribution and utilization of this document as well as the communication of its contents to others without express authorization is prohibited. Offenders will be held liable for the payment of damages. All rights reserved in the event of the grant of a patent, utility model or design. (ISO 15015)		
<b>ETEL</b> ETEL S.A. 2112 Möllers SWITZERLAND		Version   Revision   Sheet   Page 1326462-02 - A-01   1 of 3 Document number

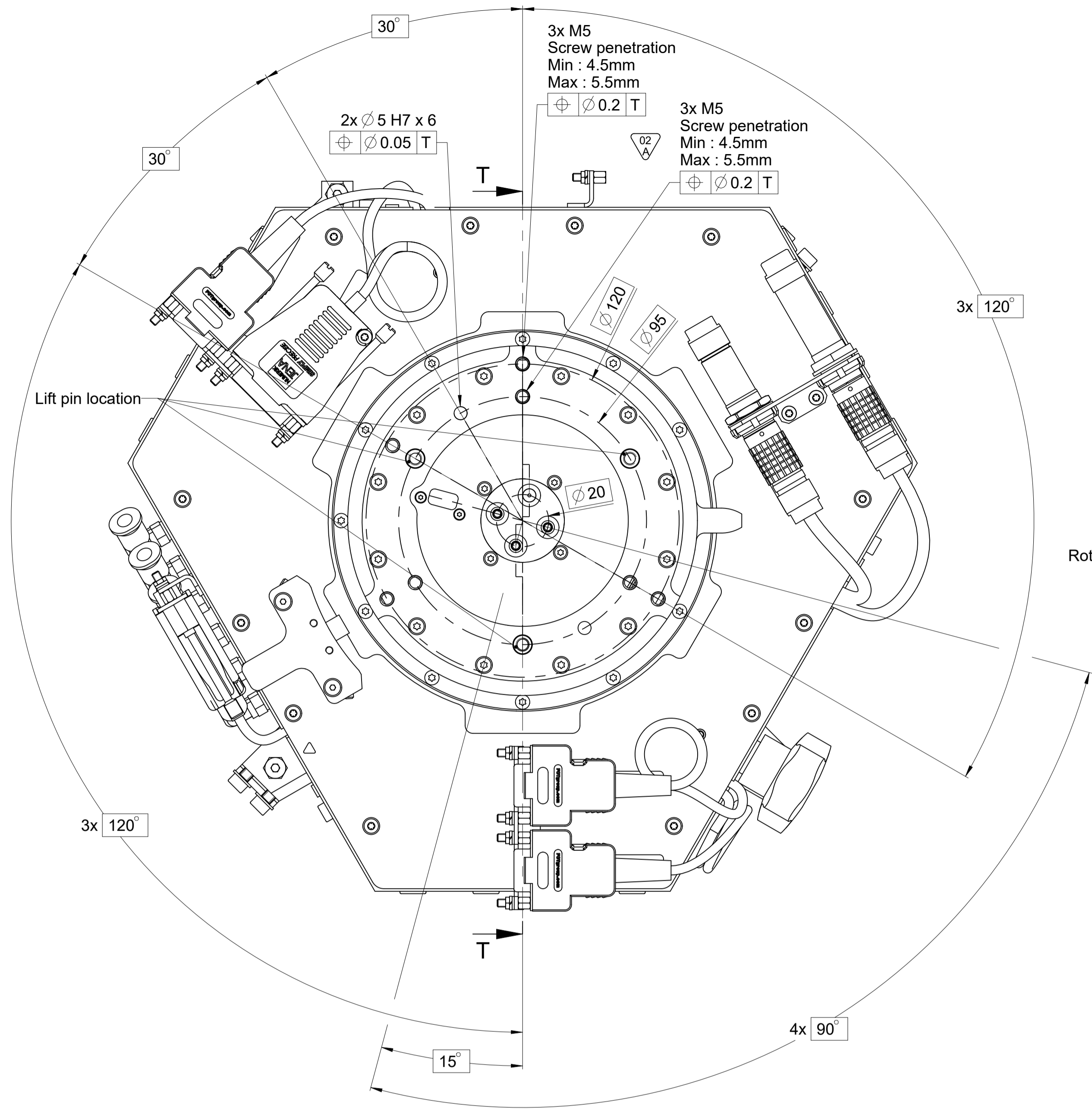

Customer fitting or part of chuck

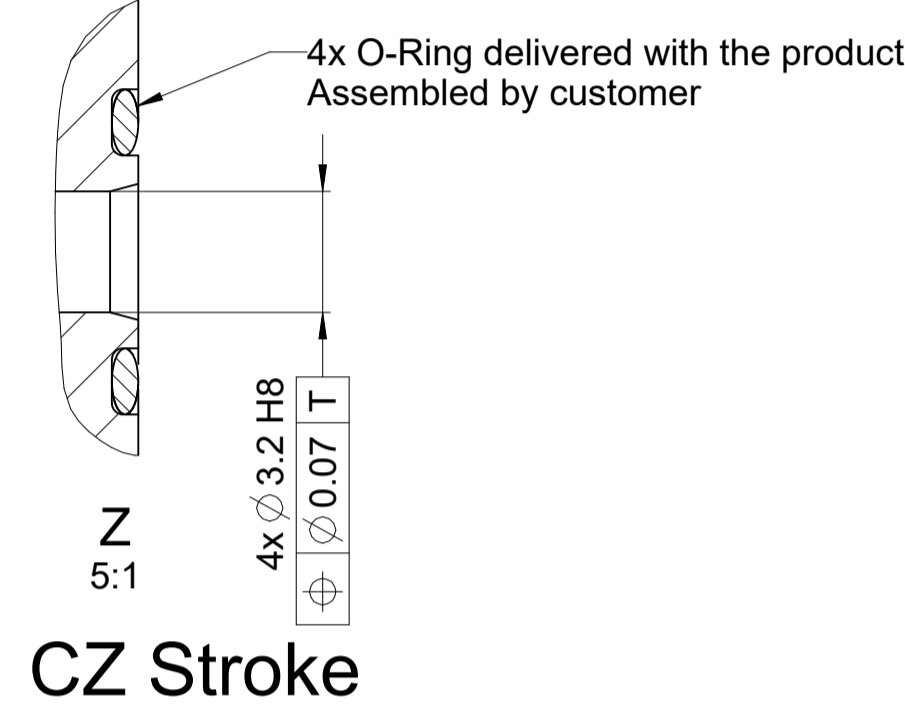
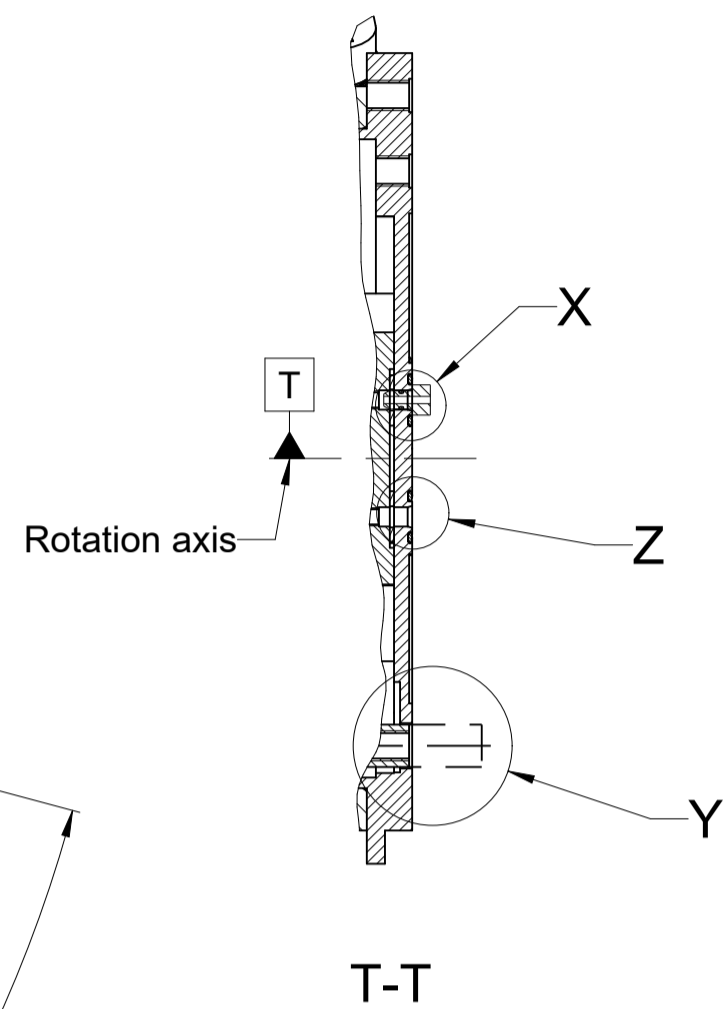
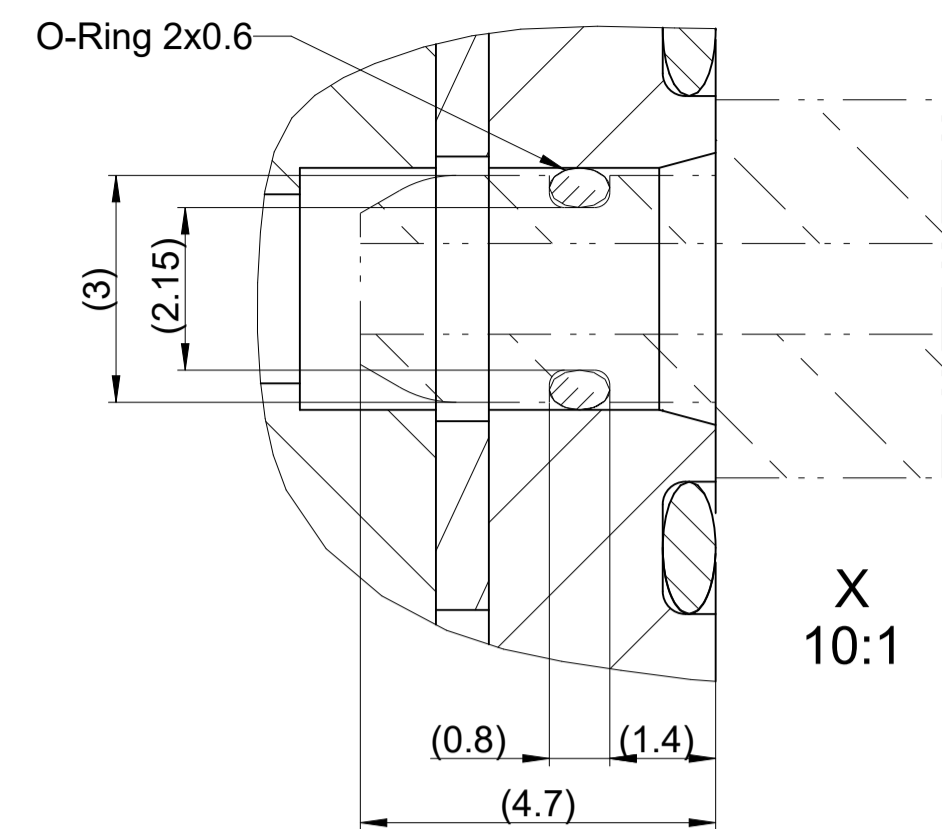

CZ Stroke

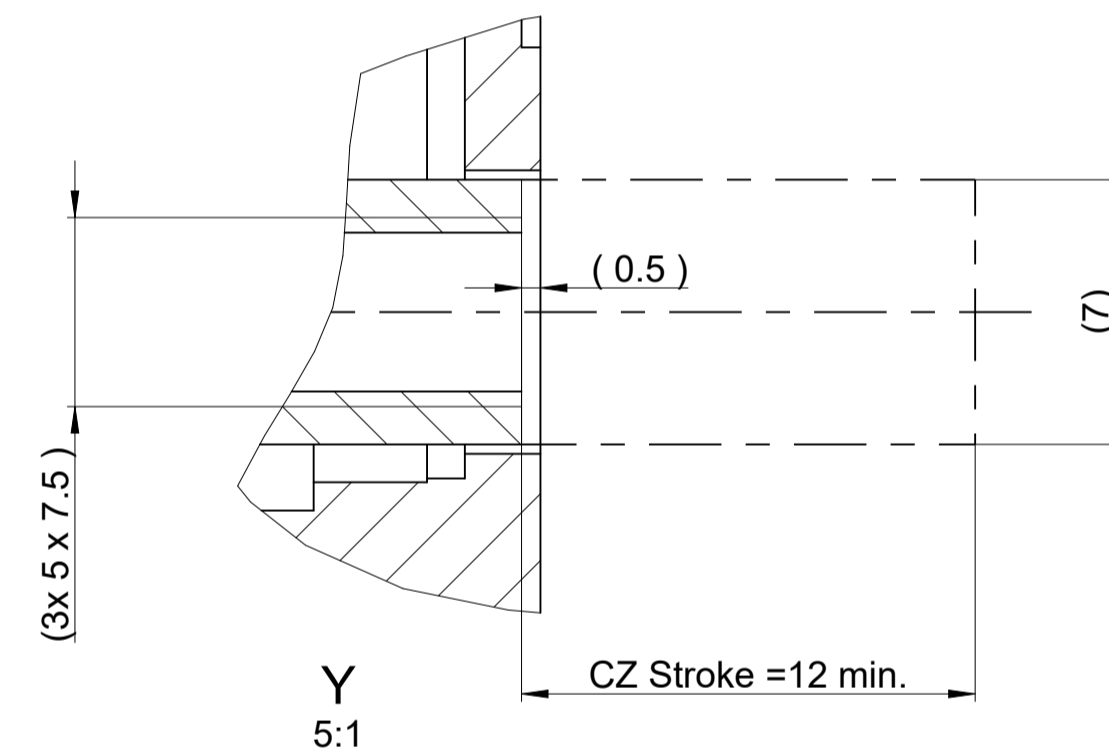

T Stroke limited

- Option 65° min.
- Option 125° min.
- Option 185° min.
- Option 245° min.
- Option 305° min.

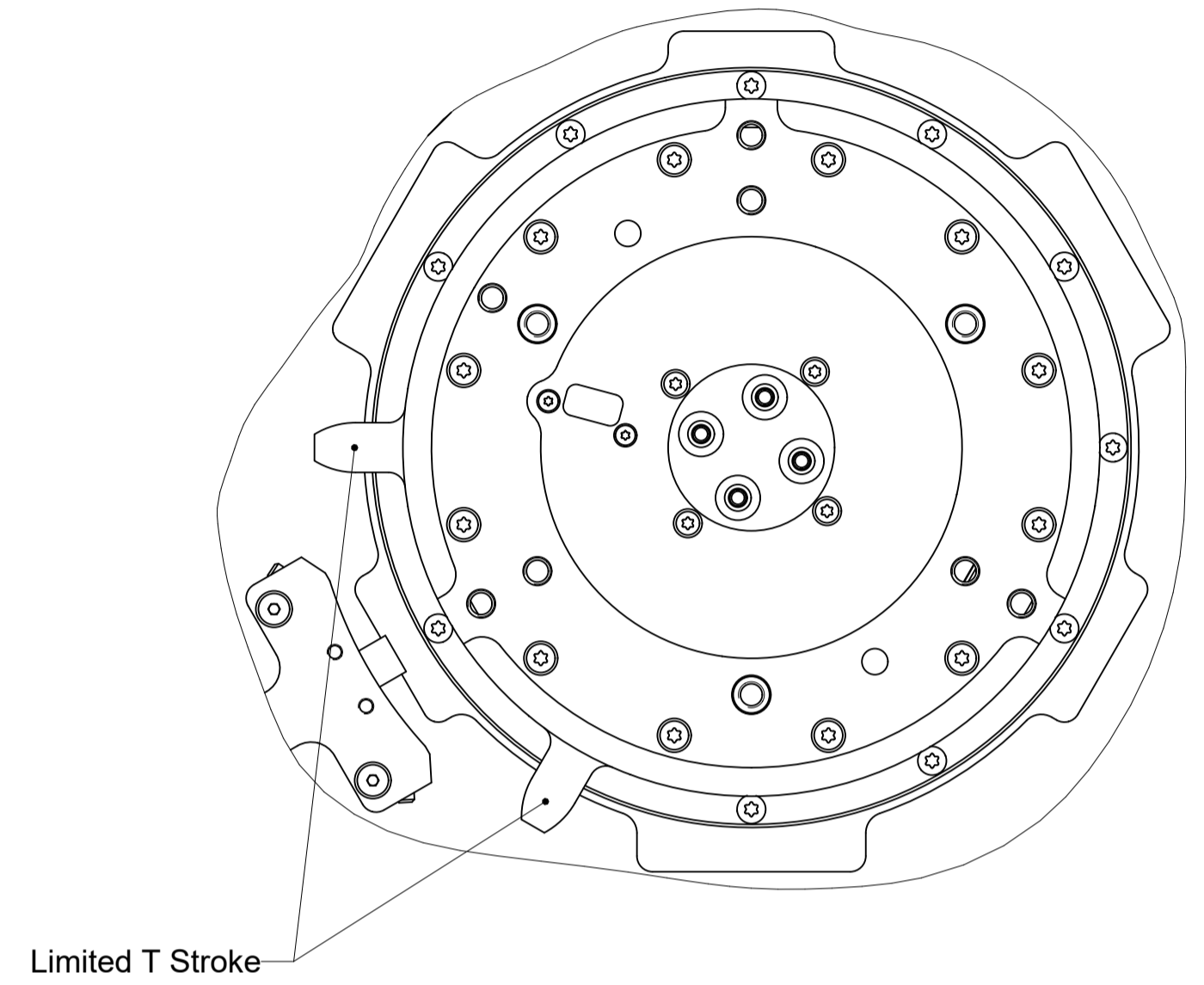

Pogo Connector 8 Pins on rotative part

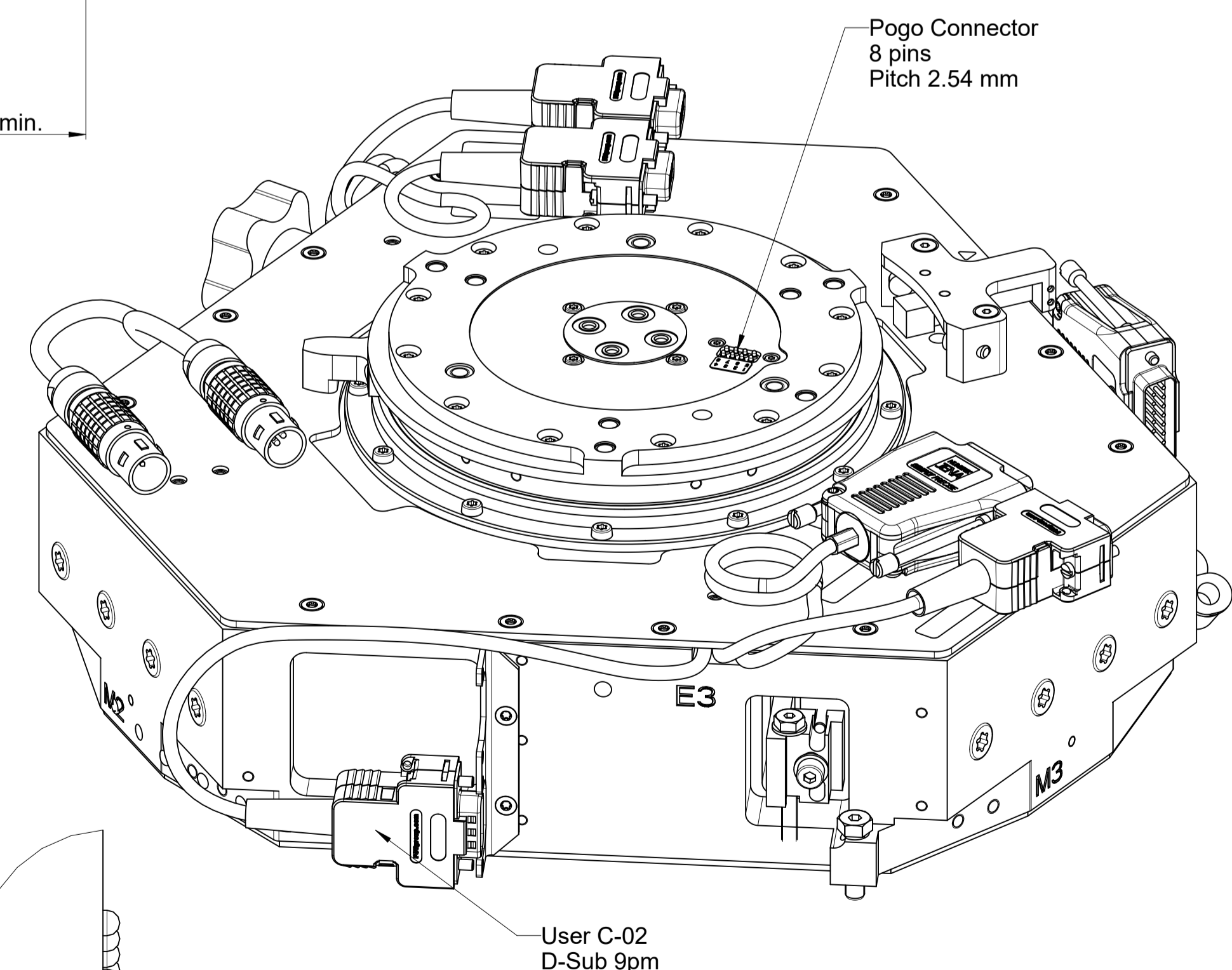
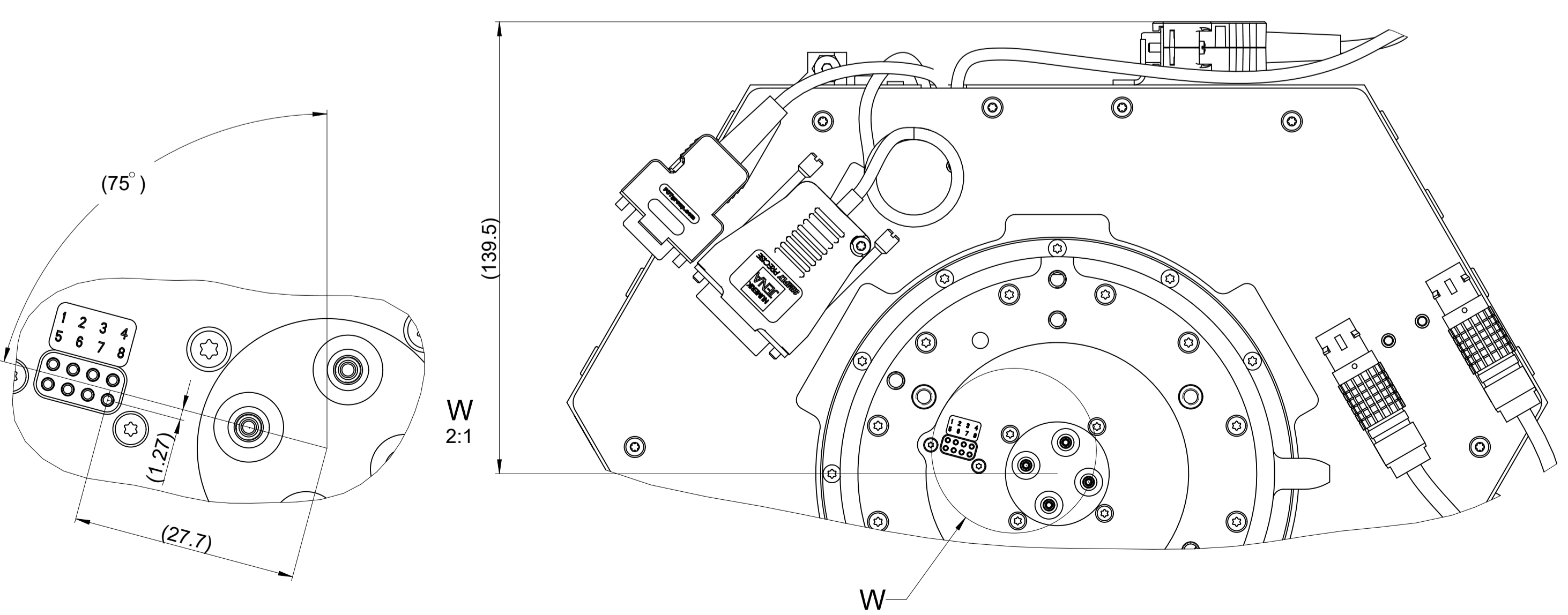

Text: Add note: Screw penetration			ID number: 1324806-
Original drawing			Change No. C139467-10
Scale: 4:5			Released: 17-Jun-22
Format: A1			Tolerances as per ISO 8015: 2011
Dimensions in mm			Tolerances selon ISO 8015: 2011
Mating Dimensions / Cotes d'encastrement			Dimensions without tolerance
The reproduction, distribution and utilization of this document as well as the communication of its contents to others without express authorization is prohibited. Offenders will be held liable for the payment of damages. All rights reserved in the event of the grant of a patent, utility model or design. (ISO 18015)			Dimensions sans tolérances
<b>ETEL</b> ETEL S.A. 2112 Möllers SWITZERLAND			Version   Revision   Sheet   Page
1326462-02 - A-01			2 of 3

# Wobble adjustment kit

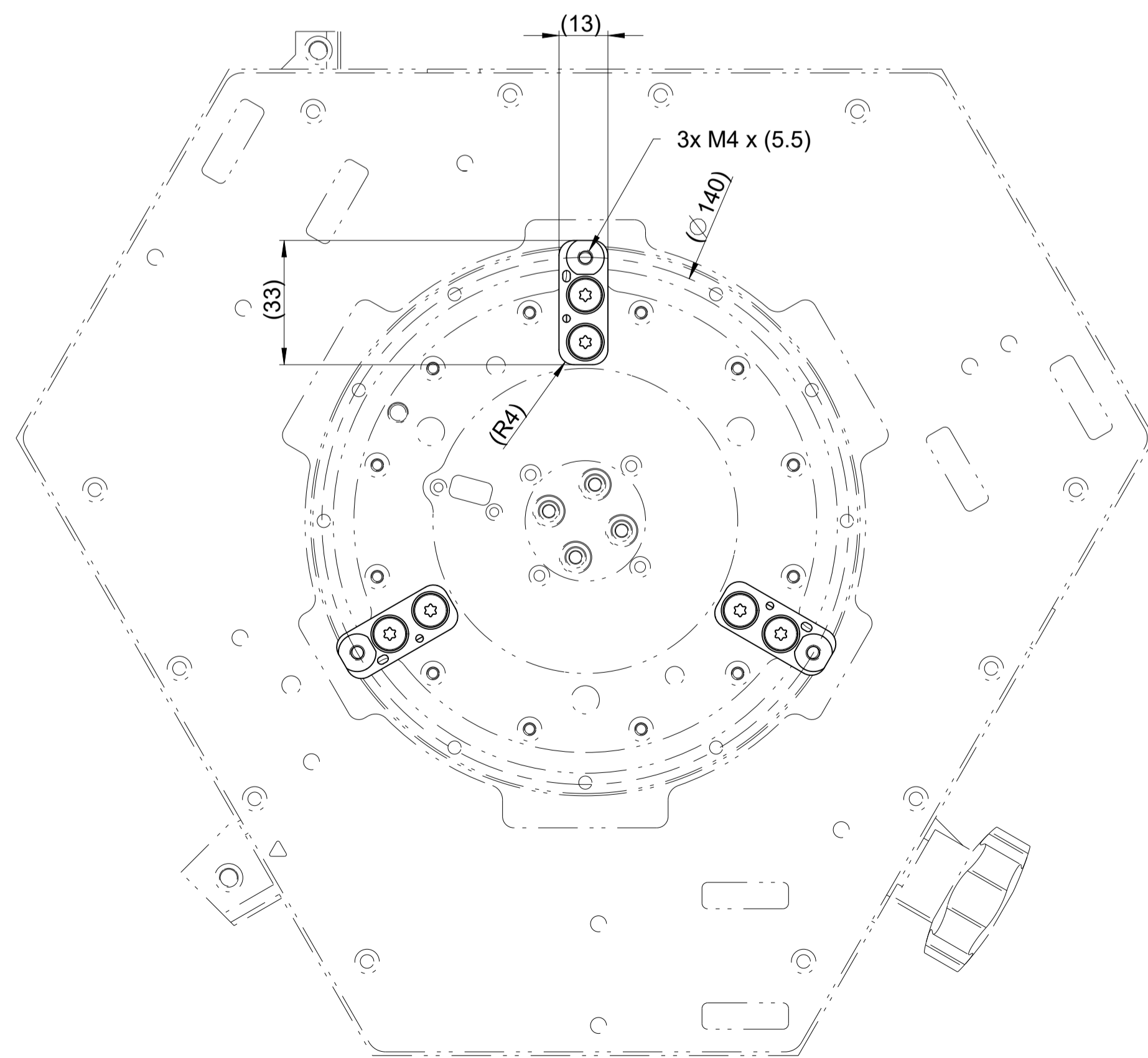
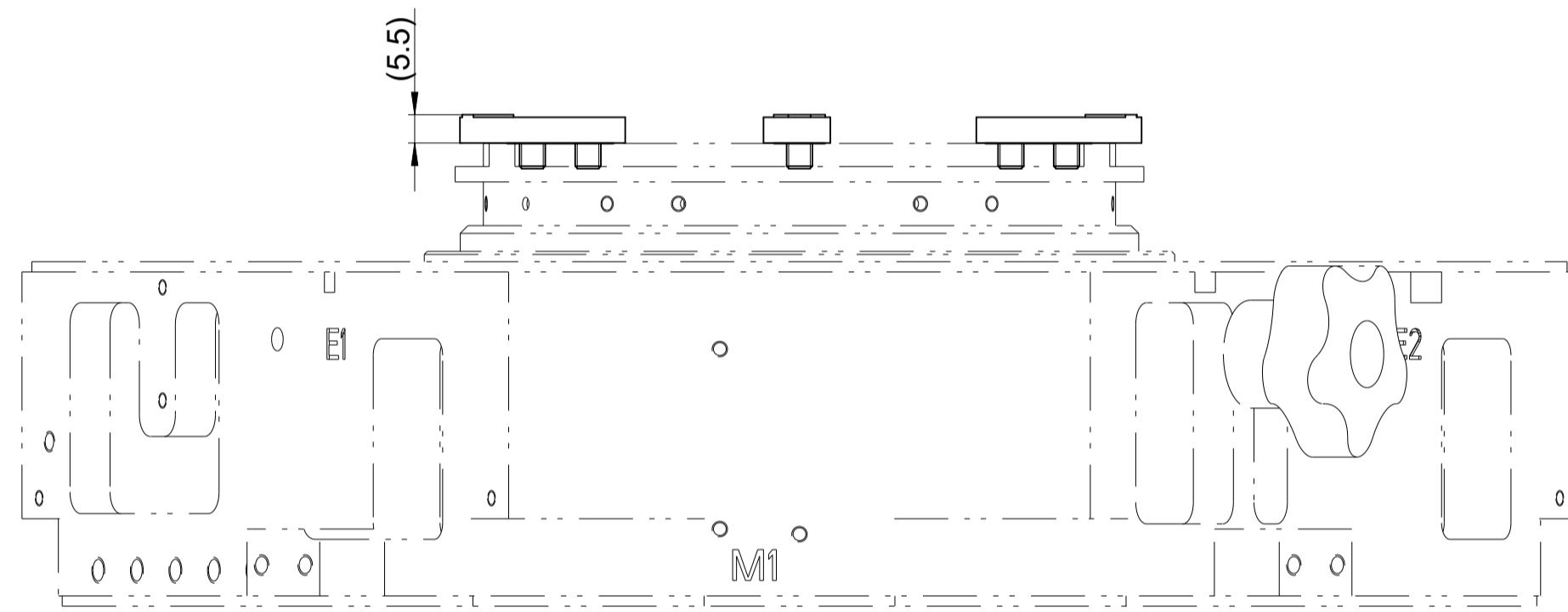
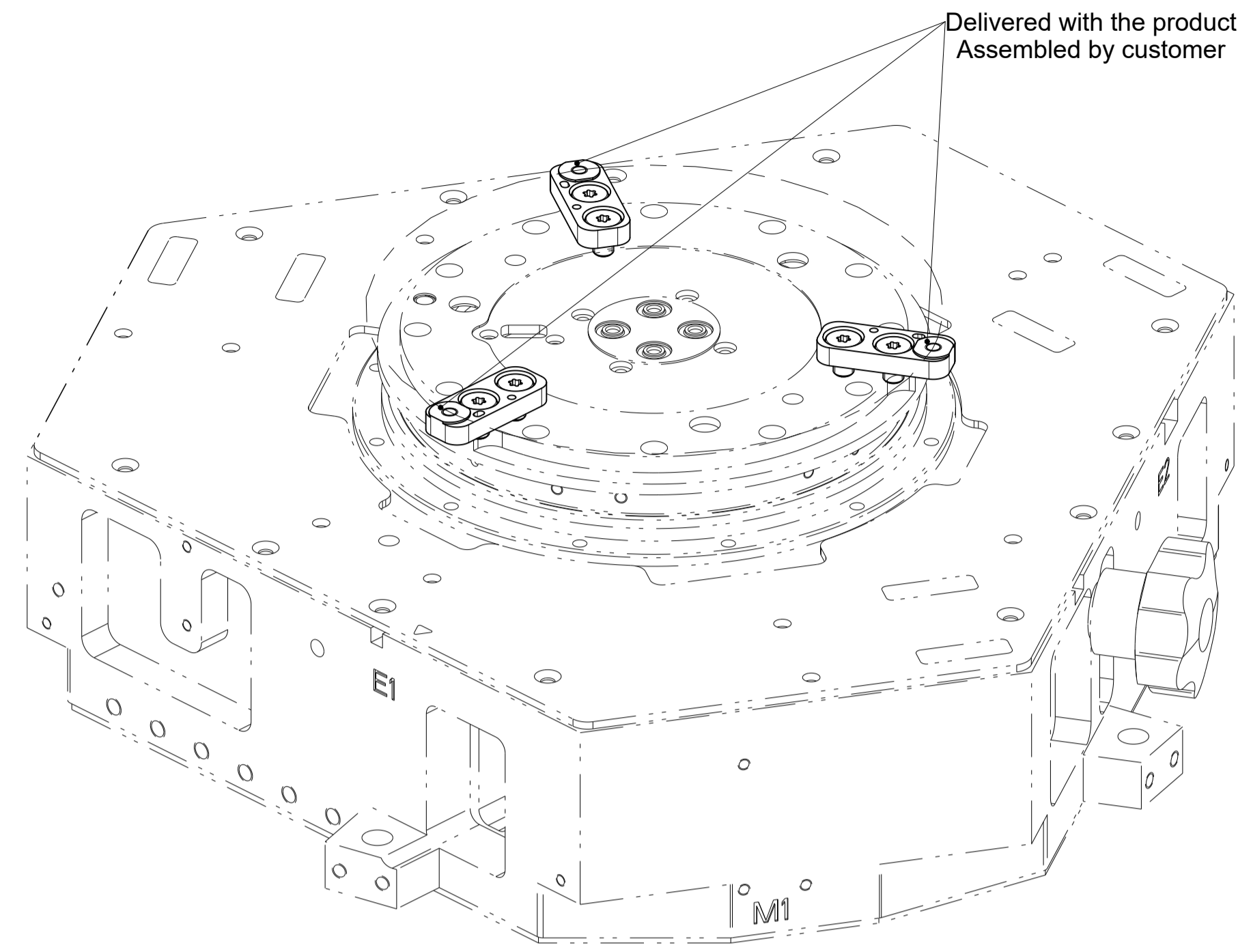

# Vacuum 2

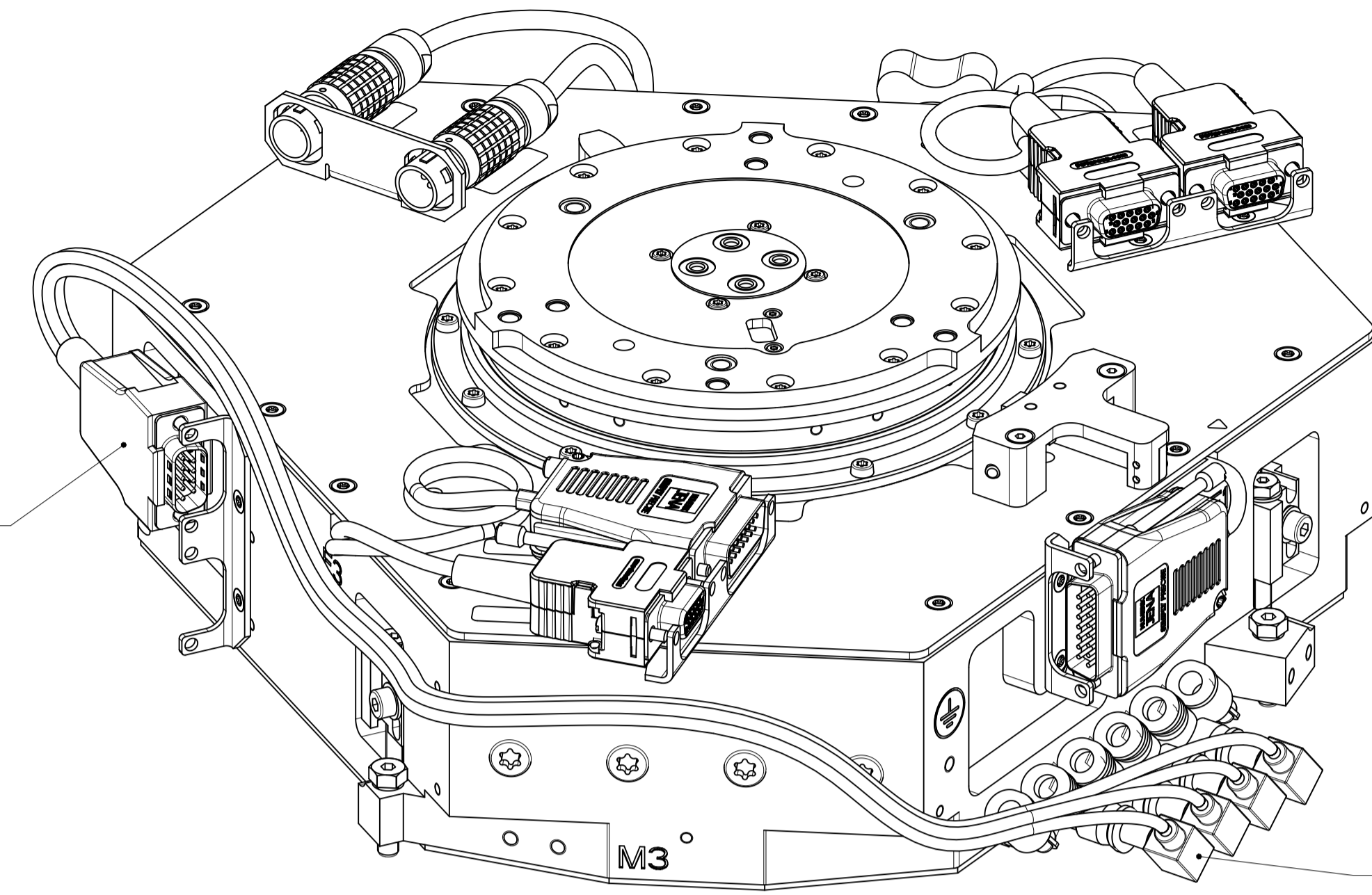

4x Vacuum sensors for :  
 Chuck Vac 1  
 Chuck Vac 2  
 Chuck Vac 3  
 Chuck Vac 4

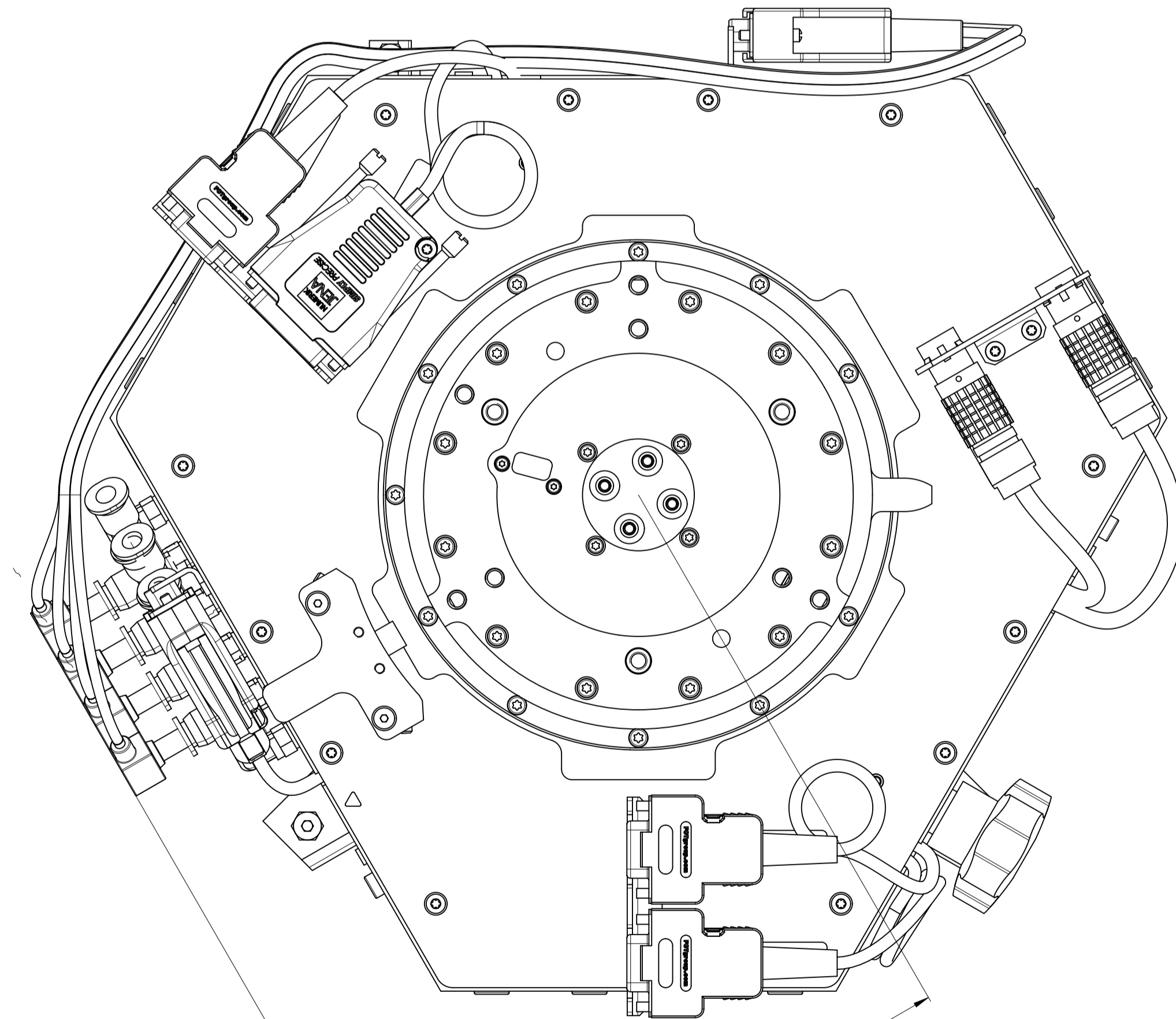

Text: Add note : Screw penetration		ID number: 1324806-
Change No. C139467-10		Released: 17-Jun-22
Multi axis system Z3TM+ Système multi-axes Z3TM+ Mating Dimensions / Coles d'encrochement		Tolerances as per ISO 8015 : 2011 Tolérances selon ISO 8015 : 2011 Dimensions without tolerance Dimensions sans tolérances
Original drawing Scale: 4:5 Format: A1	Version   Revision   Sheet   Page ETEL S.A. 2112 Möllers SWITZERLAND	
The reproduction, distribution and utilization of this document as well as the communication of its contents to others without express authorization is prohibited. Offenders will be held liable for the payment of damages. All rights reserved in the event of the grant of a patent, utility model or design. ( ISO 18015 )		1326462-02 - A-01 Document number

